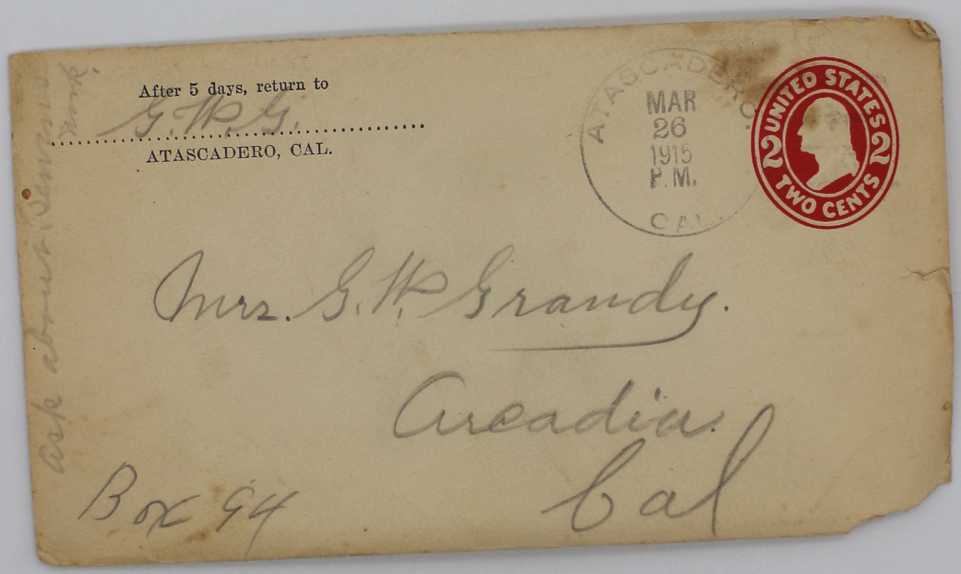
After 5 days, return to
G. W. G.
ATASCADERO, CAL.
ATASCADERO
MAR
26
1915
P.M.
CAL.
2 UNITED STATES 2
TWO CENTS
Mrs. G. W. Grandy.
Arcadia.
Box 94
Cal

CM

Atascadero 3-25-15

Dear Ones at home
will try and scratch
a few lines to night
Just had my supper
and it is ~~6~~ 7 45 oclock
Mr Frances has gone to
San Luis Obispo on
buisness and wont be
back till tomorrow
night so is quite lonesome
Got a letter from
that Mr. Webb wanting
to know about work
I don't know what
to tell him, there are
lots of carpenters here
now although he might
get work right away

2) the best way I
think for him to
do is to come up
and see for himself
Well I didn't get a
letter tonight from
home, but I suppose
you are to busy
Say I don't know
what to do about
building a house
we can't get a loan
unless we have our
place paid for, so
I guess we are up
against it guess
will half to stay
in Acadia
If I can't arainge
it so as to build I
guess I will come

3) home pretty soon
Will send you some
money just as soon
as I get paid again
am just stuped now
as I made another
payment last Monday
on our place here
If I can get it
fixed up so can
build, which place
do you want to
build, in town on
lot or on the 2½ acre
it would be most
convient in town at
present I think
If it wasent for the
prospect of lots of
work here for the

4) next year or two
I won't think of
trying to build
it would be better
for us to stay that
the warm spell is
over I guess for a
while as it has been
quite cool the last
day or two
Well I have been building
a china cubard today
it will take a day or
two to finish it then
will start to finish
a two story house
I guess this will do
for this time.
Good night
Love to all and lots
of kisses Dady